

Viola

Hemingway Suite

Part 13

"A Movable Feast"

Bill Lorr *fine*

5

5

5

5

11

11

19

19

23

23

30

30

38

38

47

47

57

57

66

76

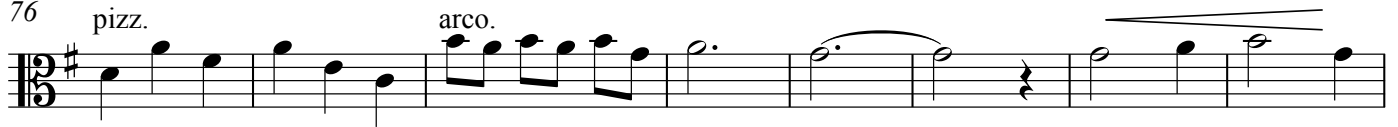

84

92

101

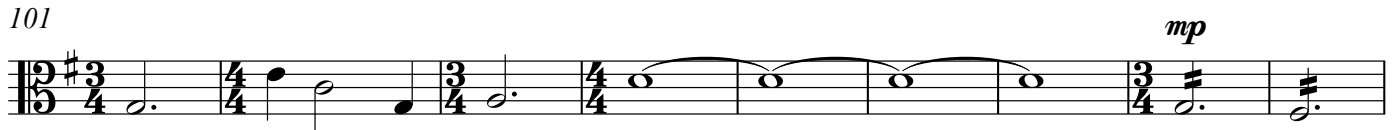

110

120

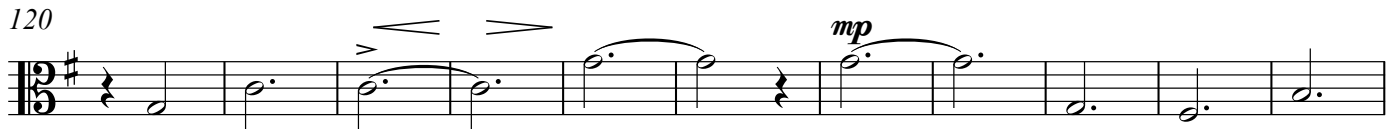

131

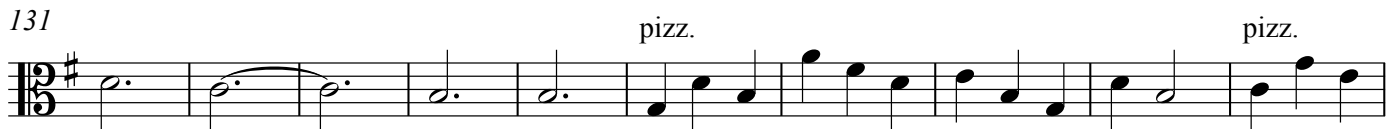

141

149

Viola

157

165
